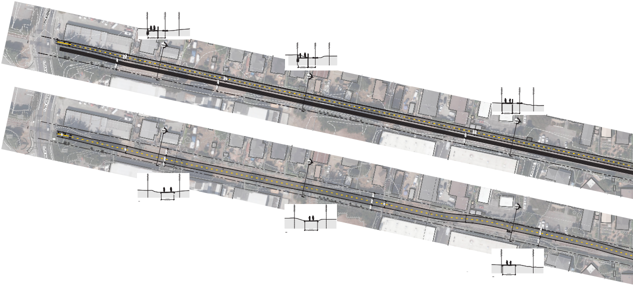
17TH AVENUE
17TH AVENUE

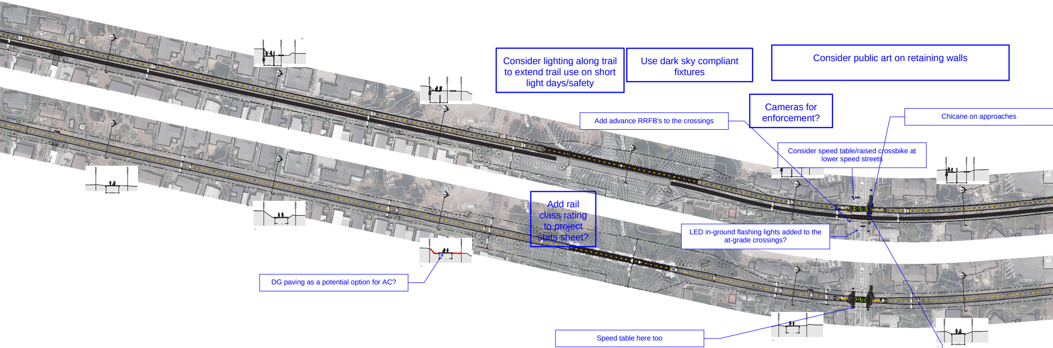

Consider lighting along trail to extend trail use on short light days/safety

Use dark sky compliant fixtures

Consider public art on retaining walls

Cameras for enforcement?

Add advance RRFB's to the crossings

Chicane on approaches

Consider speed table/raised crossbike at lower speed streets

Add rail class rating to project stats sheet?

LED in-ground flashing lights added to the at-grade crossings?

DG paving as a potential option for AC?

Speed table here too

Consider stop signed at each at-grade crossings

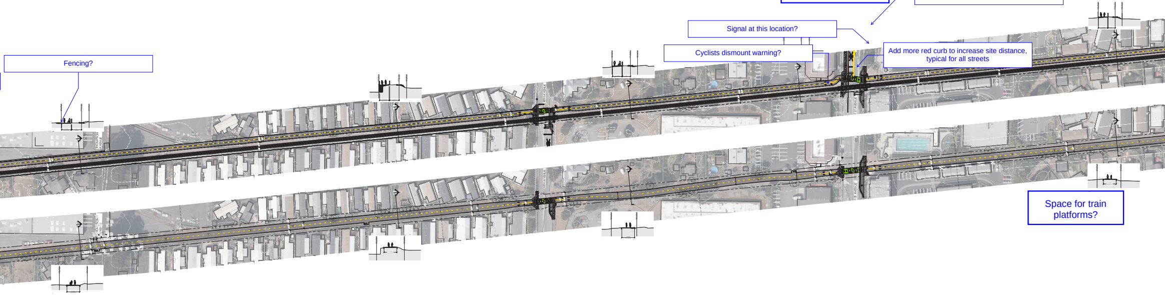

Consider eliminating the existing crosswalk at the Melton.

Audible crossings

Signal at this location?

Cyclists dismount warning?

Add more red curb to increase site distance, typical for all streets

Fencing?

Space for train platforms?

Check stacking distance SB 47th

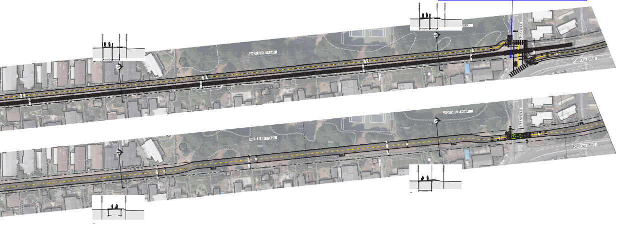
JADE STREET PARK
47TH AVENUE
PORTOLA DRIVE
JADE STREET PARK
47TH AVENUE
PORTOLA DRIVE